

FOOT BALL PROGRAM

West Virginia

vs.

Centre College



Laidley Field

Saturday, November 8

1919

PRICE 15 CENTS



UNION PUBLISHING CO., PRINTERS CHARLESTON, W. VA.

1919 Record of Centre College.

- Centre, 95—Hanover, 0.
" 12—Indiana University, 3.
" 57—St. Xavier College, 0.
" 69—Transylvania University, 0.
" 49—University of Virginia, 7.
-

1919 Record of West Virginia University.

- W. V. U., 61—Marietta College, 0.
" 55—Westminister College, 0.
" 0—University of Pittsburgh, 26.
" 26—University of Maryland, 0.
" 60—Bethany College, 0.
" 25—Princeton University, 0.
-

West Virginia University
THE COMING SCHOOL OF
THE COUNTRY

Patronize Your Own Institution

UNEXCELLED OPPORTUNITIES
IN EVERY LINE

SCORE

	1ST QUARTER	2ND QUARTER	3RD QUARTER	4TH QUARTER	TOTAL
W. V. U.	6	0	0		6
CENTRE	0	0	7	7	14

Touchdown 6 points,: goal from touchdown 1; goal from field 3; Safety 2.

OFFICIALS

Mike Thompson, Georgetown, Referee; Walter Sugden, Harvard, Umpire;
I. J. Kail, Ohio State, Head Linesman.

WHEN YOU WANT SOMETHING
good to eat, stop at the Onyx Wagon on
Quarrier Street--The best Club Sandwiches
and Hot Hams you have ever tasted.

ALWAYS OPEN

Schwabe & May

Home of

Hart, Schaffner & Marx

Fine Clothes

STATISTICS ON CENTRE COLLEGE TEAM.

Name	Pos.	Wgt.	Years on Team	Prep. School
Bell	L.E.	163	4	North Side Hi, Ft. Worth, Tex.
Montgomery	L.T.	200	2	Fort Worth, Tex., Hi
Van Antwerp	L.G.	175	3	Louisville Hi
Weaver	C.	160	3	Fort Worth Hi
Gregor	R.G.	185	2	Springfield Hi
Jones	R.T.	175	3	Fort Worth Hi
Snodd	R.E.	176	1	Owensboro Hi
Davis	L.H.	146	2	Danville Hi
Armstrong	R.H.	174	3	Fort Smith, Ark., Hi
McMillan, C.	Q.B.	178	3	Fort Worth Hi
Roberts	F.B.	190	2	Somerset Hi



790



SUBSTITUTES.

McCaulean	L.E.	155	1	Louisville Hi
Whitnell	R.E.	160	2	Brandon Hi
King	L.E.	156	1	Dallas, Tex., Hi
Candell	L.T.	180	1
Ford	R.G.	192	1	Danville Hi
Jewitt	L.G.	193	1
Garrett	C.	155	1	Columbus, O., Hi
Murphy	H.B.	130	2	Columbus, O., Hi
Riddle	H.B.	170	4	Columbia Hi

LINE UP AND STATISTICS ON WEST VIRGINIA TEAM.

No.	Name	Pos.	Wgt.	Year on Team	Prep. School.
11	Hager	R.E.	154	3	Charleston High
22	Harrick	R.T.	190	2	Indiana Normal
17	Kay	R.G.	176	2	Marshall Normal
13	Bailey	C	173	4	Weston High
9	Ice	L.G.	178	3	Fairmont Normal
19	Archer	L.T.	182	1	Marshall Normal
6	Mills	L.E.	155	2	Keyser Prep.
7	Hite	Q.B.	175	4	Huntington High
20	Lentz	R.H.	182	3	New Martinsville Hi
10	King	L.H.	189	4	Battleground Acad.
21	Rodgers, Capt.	F.B.	198	4	Bethany Prep.



790



SUBSTITUTES

3	Hill	H.B.	150	1	Fairmont Hi
13	McCue	C	188	2	Glenville Normal
1	Lewis	Q	140	3	Charleston High
5	Neale	Q	154	1	Parkersburg High
12	Martin	E.	181	1	Charleston High
24	Setron	L.G.	242	1	Parkersburg High
4	Dawson	H.B.	156	1	Clarksburg High
2	Lytle	Q.	149	1	Indiana Normal
8	Barrick	F.B.	176	1	East Liberty Acad.
23	Mullan	R.G.	199	1	Piedmont High
16	Emsweller	C.	172	2	Morgantown High
15	Weimer	T.	181	2	Elkins High
14	Brooks	E.	171	4	Buckhannon High
25	Crowe	C.	249	1	Huntington High
26	Rugh	C.	174	1	Indiana Normal
27	Kiger	E.	172	1	New Martinsville Hi
28	Hawkins	H.B.	164	2	Fairmont Hi

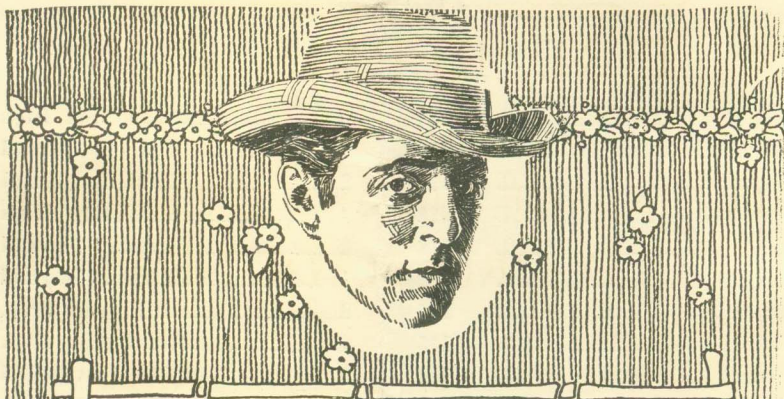

It is a thing almost too beautiful,
too sublime, for words. The high
art of the screen must remain as a
closed book to those who do not
see and know

D.W. GRIFFITH'S
"BROKEN BLOSSOMS"

VIRGINIAN THEATRE

WEEK COMMENCING

MONDAY, NOV. 24

INTER-STATE TIRE REPAIR CO.

ALL KINDS OF TIRE AND TUBE WORK
"OLD TIRES MADE NEW"

115 MCFARLAND ST.

PHONE 4416

Ajax Tire Depot

Retreads Guarantee 2500 Miles

W. V. U. COACHES

Head Coach, M. M. McIntyre, Myron Fuller, Kemper Shelton.

CENTRE COACH

Moran.

TOM B. BOWMAN, President

S. H. BOWMAN, Vice President

D. BLAIN SHAW, Secretary and Treasurer.

AUCTION LOT SALES
ANYWHERE

COMPLIMENTS OF

PHONE 570
920 QUARRIER ST.

BOWMAN LAND COMPANY

LAND MERCHANTS AND REAL ESTATE DEVELOPERS

W. Va., Ohio and Kentucky Farm Lands

CITY AND SUBURBAN

REAL ESTATE

IN THE ARMOR PLANT CITY

MEET ME AT

THE CAVE

A Place For Gentlemen

HOME OF

MARTHA WASHINGTON

AND

THE HOLLADAY CANDIES

PLACE YOUR ORDER NOW---

FOR THANKSGIVING SHIPMENT

PHONE 4890
CAPITOL

BASEMENT CITIZENS

NATIONAL BANK

CAPITOL AND QUARRIER