

Galdwell Institute

←FOR→

YOUNG LADIES.

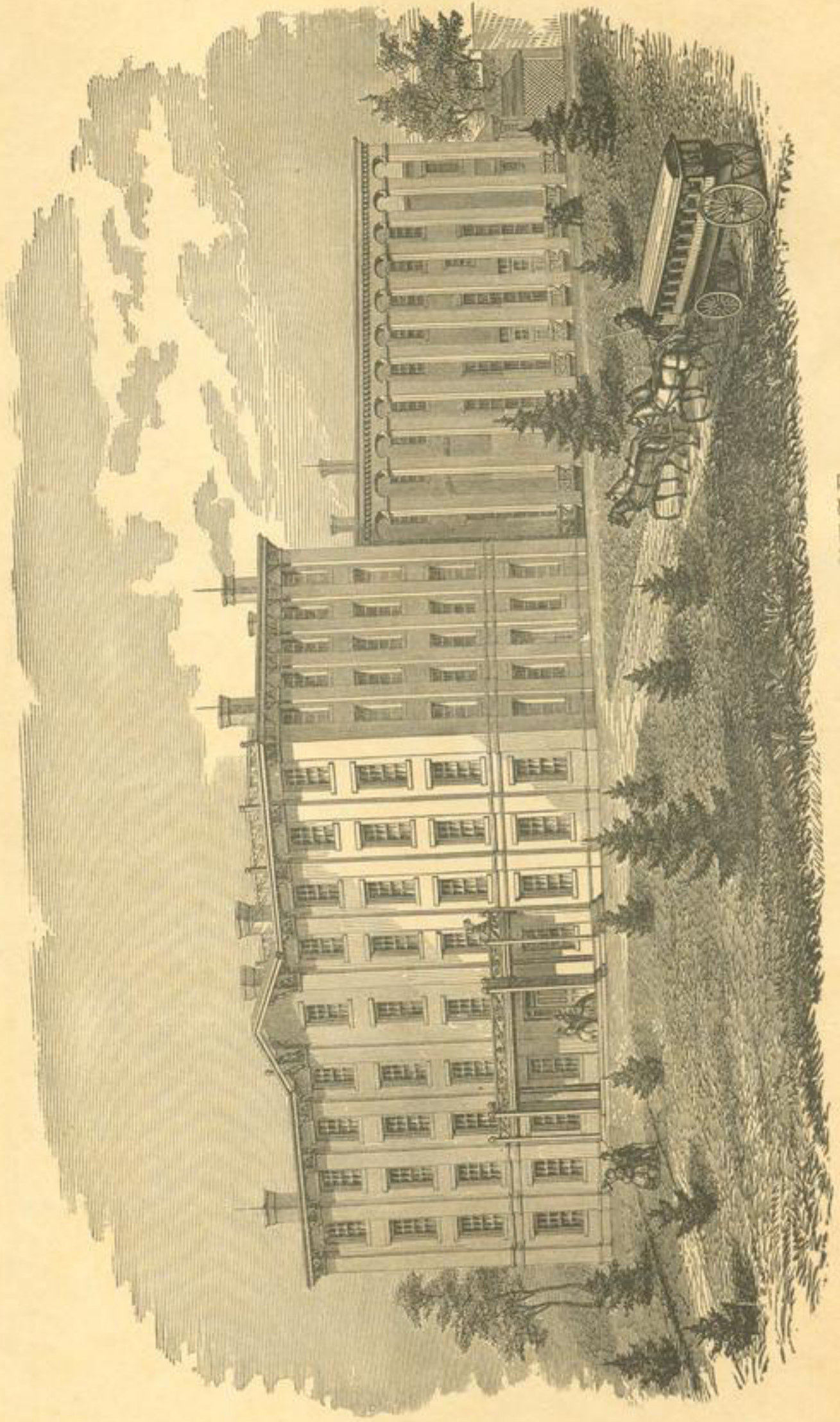

CALDWELL INSTITUTE

SECOND
ANNUAL CATALOGUE

OF THE
OFFICERS, INSTRUCTORS AND PUPILS,

IN THE

Caldwell Institute,

FOR

YOUNG LADIES,

DANVILLE, KENTUCKY,

FOR THE SCHOLASTIC YEAR 1861-62.

New York:

WM. W. ROSE, STATIONER & PRINTER,

68 CEDAR ST., OPPOSITE THE POST OFFICE.

1862.

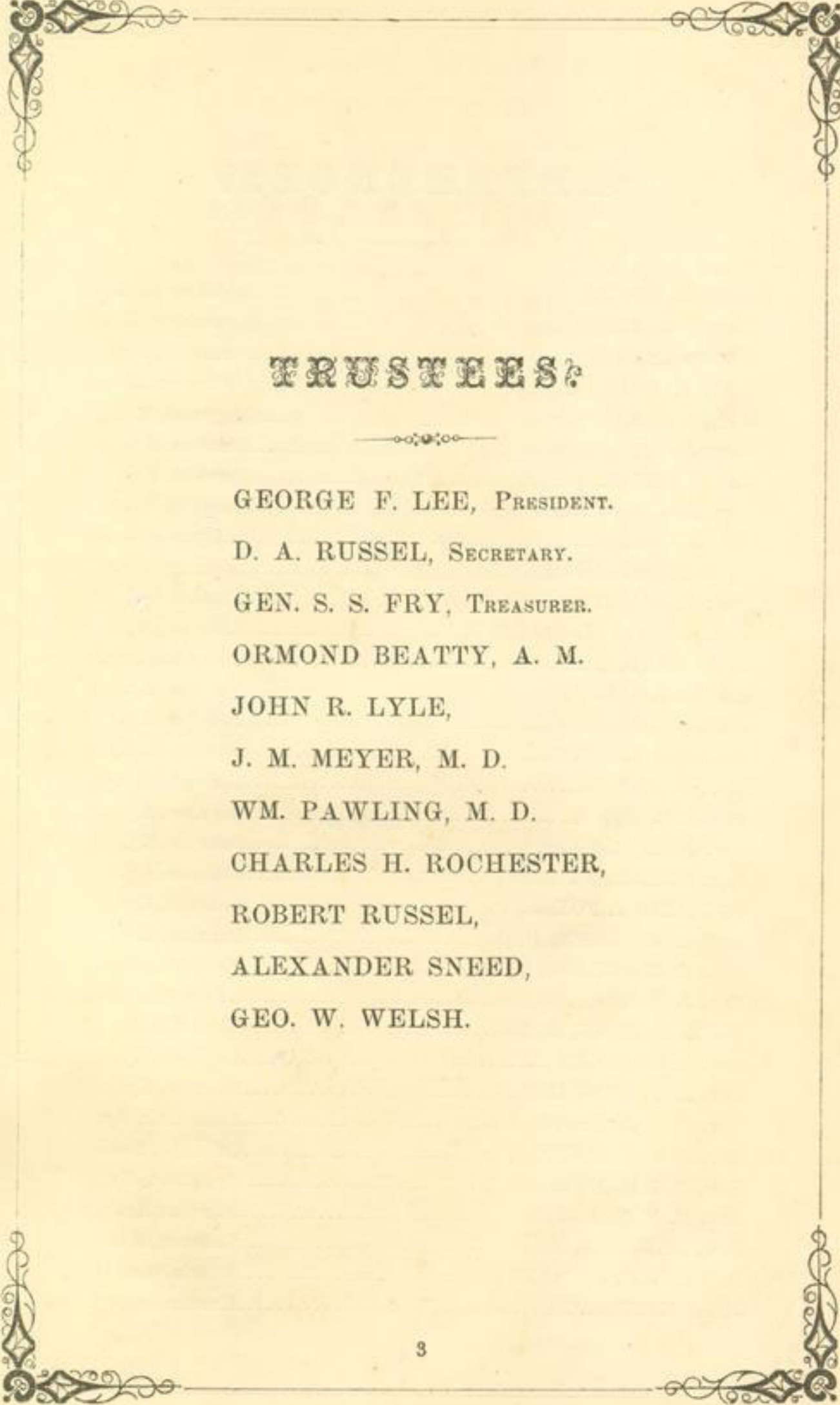

TRUSTEES:

GEORGE F. LEE, PRESIDENT.

D. A. RUSSEL, SECRETARY.

GEN. S. S. FRY, TREASURER.

ORMOND BEATTY, A. M.

JOHN R. LYLE,

J. M. MEYER, M. D.

WM. PAWLING, M. D.

CHARLES H. ROCHESTER,

ROBERT RUSSEL,

ALEXANDER SNEED,

GEO. W. WELSH.

REFERENCES.

GEO. M. ADAMS,.....	Barbourville, Ky.
JAMES B. ANDERSON,.....	Owensboro, Ky.
JACOB ANTHONY,.....	Louisville, Ky.
GEO. W. BALL,.....	Covington, Ky.
JAMES BARBOUR,.....	Maysville, Ky.
HON. JOSHUA F. BELL,.....	Danville, Ky.
GEN. JERRY T. BOYLE,.....	Danville, Ky.
REV. R. J. BRECKINRIDGE, D. D.,.....	Danville, Ky.
A. COMINGO,.....	Independence, Mo.
C. T. CUNNINGHAM,.....	Springfield, Ky.
HON. J. J. CRITTENDEN,.....	Frankfort, Ky.
REV. THOMAS H. CLELAND,.....	Lebanon, Ky.
J. M. CRAIG,.....	Columbia, Ark.
CHARLES CALDWELL,.....	Danville, Ky.
JAMES L. DALLAM,.....	Paducah, Ky.
WILLIAM Y. DAVIS,.....	Bloomfield, Ky.
E. L. DAVISON,.....	Springfield, Ky.
PETER R. DUNN,.....	Mc Afee, Ky.
REV. JOHN R. EADS,.....	Danville, Ky.
REV. EZEKIEL FORMAN,.....	Glasgow, Ky.
FONTAINE T. FOX,.....	Danville, Ky.
REV. L. W. GREEN, D. D.,.....	Danville, Ky.
REV. R. C. GRUNDY, D. D.,.....	Memphis, Tenn.
REV. J. H. GRAY, D. D.,.....	La Grange, Tenn.
ALEX. R. HANN, M. D.,.....	Kirksville, Ky.
REV. A. A. HOGUE,.....	Lebanon, Ky.
REV. E. P. HUMPHREY, D. D.,.....	Danville, Ky.
REV. R. A. JOHNSON,.....	Paint Lick, Ky.
REV. R. A. LAPSLEY,.....	Carthage, Tenn.
HON. B. MAGOFFIN,.....	Frankfort, Ky.
REV. M. F. MAURY,.....	Danville, Ky.
J. C. MAXWELL, M. D.,.....	Lebanon, Ky.
D. BAINBRIDGE MAYNARD,.....	Friar's Point, Miss.
JOHN McCULLAGH,.....	Henderson, Ky.

CALDWELL INSTITUTE.

HUGH McELROY,	Springfield, Ky.
REV. J. L. McKEE,	Louisville, Ky.
REV. W. J. McKNIGHT,	Danville, Ky.
COL. JOHN G. MILLER,	Friar's Point, Miss.
WILLIAM E. MILTON,	Memphis, Tenn.
REV. H. H. PAINE,	Holly Springs, Miss
WILLIAM PRATHER,	Louisville, Ky.
WM. W. ROSE,	Brooklyn, N. Y.
ROBERT W. SCOTT,	Frankfort, Ky.
E. L. SHACKELFORD,	Richmond, Ky.
REV. JOSEPH T. SMITH, D. D.	Baltimore, Md.
REV. J. O. STEDMAN, D. D.	Memphis, Tenn.
JOHN H. TERRELL,	Paducah, Ky.
REV. BEVERLY T. LACY,	Salem, Va.
EDWARD H. WATSON, M. D.	Frankfort, Ky.
JAMES WEIR,	Owensboro, Ky.
S. M. WING,	Owensboro, Ky.
WILLIAM H. WINTER,	Coffeerville, Miss.
HON. S. H. WOODSON,	Independence, Mo.
REV. J. N. WADDEL, D. D.	La Grange, Tenn.
REV. J. L. YANTIS, D. D.	Brownsville, Mo.
GEORGE H. YEAMAN,	Owensboro, Ky.
REV. STEPHEN YERKES, D. D.	Danville, Ky.

INSTRUCTORS.

A. E. SLOAN, } PRINCIPAL.
MRS. A. E. SLOAN, } VICE-PRINCIPAL.

ROBERT BICKFORD, A. M.

ANCIENT AND MODERN LANGUAGES, ENGLISH LITERATURE, NATURAL
SCIENCES AND MATHEMATICS.

AUSTIN M. BURBANK,

TENOR, AND DIRECTOR OF CHORUS SINGING.

MISS LEPHA N. CLARKE,

LANGUAGES, MATHEMATICS, MENTAL AND MORAL SCIENCE, AND
ENGLISH COMPOSITION.

MISS JANE M. WELLS,

LATIN AND ENGLISH BRANCHES.

MISS JULIA S. THOMPSON,

SOPRANO, AND PIANO MUSIC.

MRS. LEONORA HOSMER,

CONTRALTO, AND PIANO MUSIC.

MISS ALICE C. FLYNN,

ORGAN AND PIANO MUSIC.

MRS. E. W. McCABE,

MATRON.

MRS. S. A. COFFIN,

HOUSEKEEPER.

REV. E. P. HUMPHREY, D. D.

AND OTHERS WILL DELIVER OCCASIONAL LECTURES.

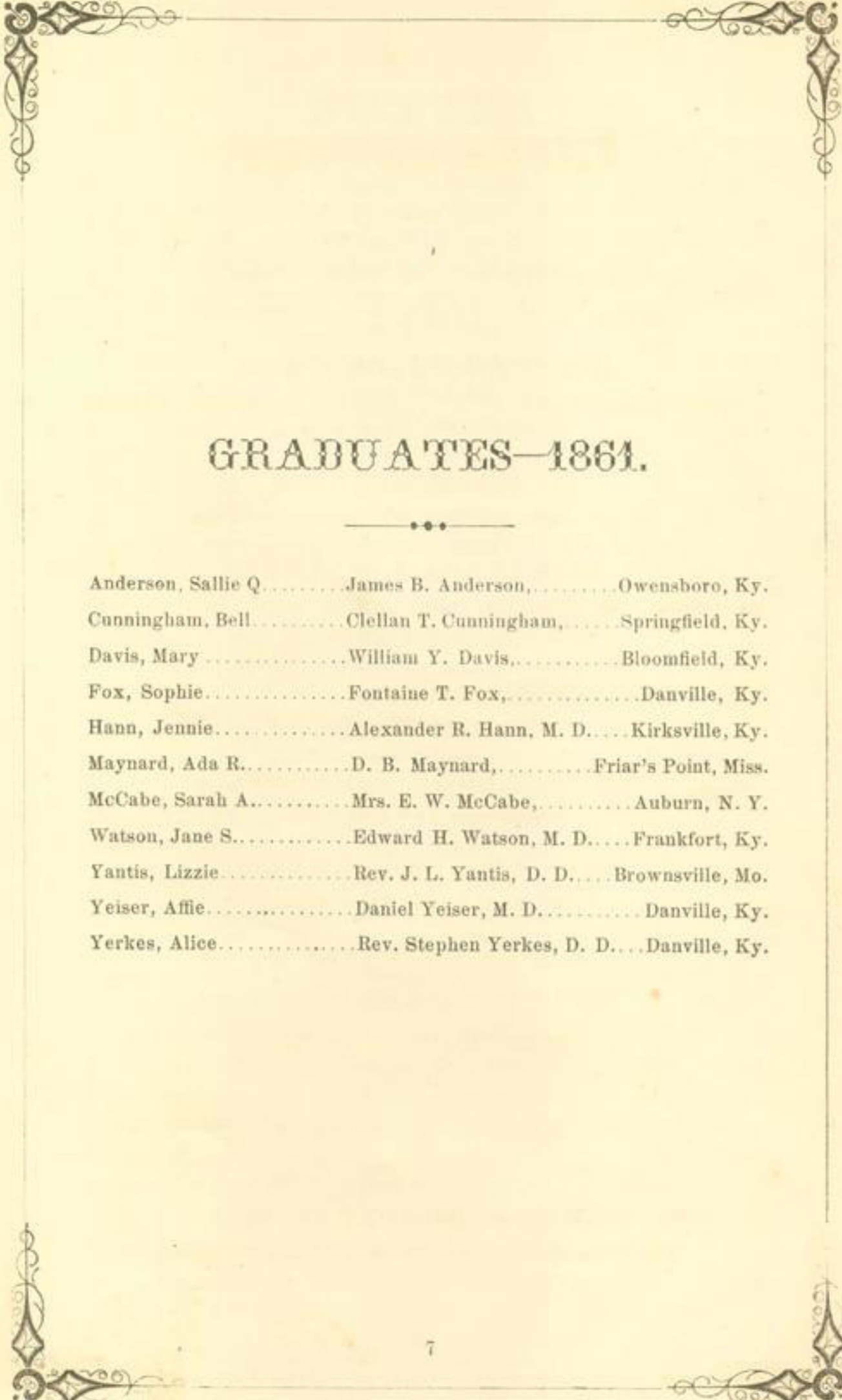

GRADUATES—1861.

Anderson, Sallie Q. James B. Anderson, Owensboro, Ky.
Cunningham, Bell. Clellan T. Cunningham, Springfield, Ky.
Davis, Mary William Y. Davis, Bloomfield, Ky.
Fox, Sophie. Fontaine T. Fox, Danville, Ky.
Hann, Jennie. Alexander R. Hann, M. D. Kirksville, Ky.
Maynard, Ada R. D. B. Maynard, Friar's Point, Miss.
McCabe, Sarah A. Mrs. E. W. McCabe, Auburn, N. Y.
Watson, Jane S. Edward H. Watson, M. D. Frankfort, Ky.
Yantis, Lizzie Rev. J. L. Yantis, D. D. Brownsville, Mo.
Yeiser, Affie. Daniel Yeiser, M. D. Danville, Ky.
Yerkes, Alice. Rev. Stephen Yerkes, D. D. Danville, Ky.

PUPILS.

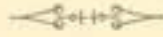

PUPIL.	PARENT OR GUARDIAN.	RESIDENCE.
Adams, Jennie B.....	Geo. M. Adams.....	Barbourville, Ky.
Adams, Kate W.....	Geo. M. Adams.....	Barbourville, Ky.
Adams, Sallie L.....	Geo. M. Adams.....	Barbourville, Ky.
Akin, S. Thera.....	David Akin.....	Danville, Ky.
Allen, Garnett.....	Mrs. J. F. Allen.....	Shelbyville, Ky.
Anderson, Lizzie O.....	Mrs. W. C. Anderson.....	Danville, Ky.
Anthony, M. Bell.....	Jacob Anthony.....	Louisville, Ky.
Armstrong, Mary J.....	L. D. Armstrong.....	Salvisa, Ky.
Ball, Letitia.....	Geo. W. Ball.....	Covington, Ky.
Barbee, Nannie.....	Thomas Barbee.....	Danville, Ky.
Barclay, Patty H.....	Jas. M. Barclay.....	Lexington, Ky.
Barkley, Jessamine.....	Mrs. S. Barkley.....	Danville, Ky.
Barkley, Martha.....	Mrs. S. Barkley.....	Danville, Ky.
Barkley, S. Ada.....	Mrs. S. Barkley.....	Danville, Ky.
Batterton, Nannie.....	Mrs. J. Batterton.....	Danville, Ky.
Beatty, Patty Bell.....	Ormond Beatty.....	Danville, Ky.
Bell, Patty.....	Hon. Joshua F. Bell.....	Danville, Ky.
Bennett, Sue A.....	Samuel Bennett.....	White Hall, Ky.
Boyle, Amelia.....	Jerry T. Boyle.....	Danville, Ky.
Caldwell, Mary C.....	Mrs. A. M. Caldwell.....	Danville, Ky.
Chevis, Bettie E.....	Samuel L. Chevis.....	Danville, Ky.
Cochran, Kate.....	David Cochran.....	Miltonville, Ind.
Coffin, Mary C.....	Mrs. S. A. Coffin.....	Boston, Mass.
Comingo, Sallie A.....	Abram Comingo.....	Independence, Mo.
Cotton, Mary P.....	Thomas G. Cotton.....	Danville, Ky.
Cotton, Susan G.....	Thomas G. Cotton.....	Danville, Ky.
Cowherd, Emma S.....	Mrs. M. Cowherd.....	Danville, Ky.
Craig, Permelia.....	Mrs. John Craig.....	Danville, Ky.
Crittenden, Sally.....	Robert Crittenden.....	Frankfort, Ky.
Crow, Bettie.....	Morton E. Crow.....	Danville, Ky.
Crozer, Margaret.....	David Crozer.....	Danville, Ky.
Crozer, Mary T.....	David Crozer.....	Danville, Ky.
Crutcher, Mary H.....	Burr H. Crutcher.....	Owensboro, Ky.
Crutcher, Myra Bell.....	Thomas H. Crutcher, M. D.	Owensboro, Ky.
Davis, Annie.....	Jackson Davis.....	Danville, Ky.
Davis, Mary.....	Jackson Davis.....	Danville, Ky.

CALDWELL INSTITUTE.

PUPIL.	PARENT OR GUARDIAN.	RESIDENCE.
Davis, Mary Alma.....	Peter R. Dunn.....	McAfee, Ky.
Davis, Maggie.....	Jackson Davis.....	Danville, Ky.
Davis, Nannie.....	Jackson Davis.....	Danville, Ky.
Davison, Sue S.....	E. L. Davison.....	Springfield, Ky.
Dean, Lizzie N.....	Robert J. Overstreet.....	McAfee, Ky.
Dean, Maggie F.....	Robert J. Overstreet.....	McAfee, Ky.
Downton, Mary A.....	Wm. A. Downton, M. D.....	Danville, Ky.
Downton, Eliza K.....	Wm. A. Downton, M. D.....	Danville, Ky.
Downton, Laura H.....	Wm. A. Downton, M. D.....	Danville, Ky.
Duke, Bessie H.....	William Duke.....	Danville, Ky.
Duke, Carrie H.....	William Duke.....	Danville, Ky.
Duke, Charlotte, S.....	William Duke.....	Danville, Ky.
Duke, Mary B.....	William Duke.....	Danville, Ky.
Dunlap, Mary G.....	Mrs. L. Dunlap.....	Danville, Ky.
Eads, Ella B.....	Rev. John R. Eads.....	Danville, Ky.
Eastham, Fanny.....	L. T. Eastham.....	Danville, Ky.
Edelen, Laura H.....	Wm. B. Edelen.....	Danville, Ky.
Emery, Ella F.....	Mrs. C. E. Emery.....	Boston, Mass.
Ferrand, Tillie M.....	Samuel E. Ferrand.....	Danville, Ky.
Fields, Annie F.....	Wm. M. Fields.....	Danville, Ky.
Fields, Carrie B.....	Wm. M. Fields.....	Danville, Ky.
Forbes, Martha M.....	James Forbes.....	New Philadelphia, O.
Foreman, Eusebia W.....	T. W. Foreman, M. D.....	Danville, Ky.
Fox, Annie B.....	Fontaine T. Fox.....	Danville, Ky.
Fry, Mary E.....	David Fry.....	Richmond, Ky.
Galloway, Mary E.....	Harvey Galloway.....	Danville, Ky.
Givens, Bettie L.....	Richard W. Givens.....	Danville, Ky.
Goodloe, Annie E.....	Daniel Sessions.....	Columbia, Ark.
Goodloe, Kate S.....	Daniel Sessions.....	Columbia, Ark.
Hamilton, Mary E.....	Henry H. Hamilton.....	Danville, Ky.
Hann, Leonora M.....	Alex. R. Hann, M. D.....	Kirksville, Ky.
Harris, Sallie W.....	James A. Harris.....	Stanford, Ky.
Harrison, Sallie H.....	Charles E. Bowman.....	Bryantsville, Ky.
Hathaway, Mary Lou.....	R. M. Hathaway.....	Owensboro, Ky.
Helm, Amanda C.....	Col. Clifton Rodes.....	Danville, Ky.
Helm, Mary M.....	Col. Clifton Rodes.....	Danville, Ky.
Hoskins, Mary E.....	Col. Wm. A. Hoskins.....	Alpha, Ky.
Hoskins, Lou P.....	Col. Wm. A. Hoskins.....	Alpha, Ky.
Irvine, Cornelia.....	James H. Irvine.....	Danville, Ky.

DANVILLE, KENTUCKY.

PUPIL.	PARENT OR GUARDIAN.	RESIDENCE.
Irvine, Lilly	William D. Irvine	Danville, Ky.
Irvine, Mary P.	Abraham D. Irvine	Danville, Ky.
Lapsley, Fanny E.	Rev. J. T. Lapsley	Danville, Ky.
Lapsley, Mary H.	Rev. J. T. Lapsley	Danville, Ky.
Lee, Georgie M.	Josiah E. Lee	Danville, Ky.
Lee, Lucy	Josiah E. Lee	Danville, Ky.
Lee, Virginia S.	George F. Lee	Danville, Ky.
Lee, L. Annie	George F. Lee	Danville, Ky.
Logan, Sallie A.	Mrs. W. V. Logan	Shelbyville, Ky.
Lucas, Susan	William C. Lucas	Danville, Ky.
Lucas, Fannie H.	Charles Henderson	Danville, Ky.
Marschall, Leonora	A. D. Meyer	Danville, Ky.
Matthews, Annie	Rev. James Matthews	Danville, Ky.
Matthews, Lizzie F.	Rev. James Matthews	Danville, Ky.
Matthews, Mary E.	Rev. James Matthews	Danville, Ky.
Maxwell, Emily H.	J. C. Maxwell, M. D.	Lebanon, Ky.
McCabe, Maggie J.	Mrs. E. W. McCabe	Auburn, N. Y.
McCullagh, Mary L.	John McCullagh	Henderson, Ky.
McElroy, Sue F.	Anthony McElroy	Springfield, Ky.
McFerran, Lucy A.	James M. McFerran	Danville, Ky.
McGrath, Sallie	Mrs. C. McGrath	Danville, Ky.
McGrorty, Mary J.	Alex. Scott McGrorty	Danville, Ky.
McGrorty, Rose E.	Alex. Scott McGrorty	Danville, Ky.
McKee, Maggie L.	Alex. R. McKee, M. D.	Danville, Ky.
McRoberts, Belle	Geo. T. McRoberts	Stanford, Ky.
Messick, Kate	Samuel Messick	Danville, Ky.
Messick, Lilly	Samuel Messick	Danville, Ky.
Meyer, Florence	J. M. Meyer, M. D.	Danville, Ky.
Meyer, Maria B.	J. M. Meyer, M. D.	Danville, Ky.
Moore, Mary	Wm. I. Moore	Danville, Ky.
Nichols, Jennie J.	Jonathan B. Nichols	Danville, Ky.
Proctor, Mary	George M. Proctor	Danville, Ky.
Quisenberry, Lucy E.	Thos. E. Quisenberry	Danville, Ky.
Richardson, Kate C.	Theo. S. Alexander	Pattersonville, La.
Rose, Gertrude	Wm. W. Rose	Brooklyn, N. Y.
Russel, Virginia C.	Edward B. Russel	Danville, Ky.
Russell, Maggie J.	Capt. J. W. Russell	Frankfort, Ky.
Scott, Lizzie B.	Robert W. Scott	Frankfort, Ky.
Scott, Louise R.	Robert W. Scott	Frankfort, Ky.

CALDWELL INSTITUTE.

PUPIL.	PARENT OR GUARDIAN.	RESIDENCE.
Scott, Virginia	J. M. Scott,	Waco Village, Tex.
Shackelford, Maggie	E. L. Shackelford,	Richmond, Ky.
Shelton, Mary P.	Thomas Shelton,	Danville, Ky.
Singleton, Kate F.	Robert Griffin,	Danville, Ky.
Sneed, Maggie	John M. Sneed,	Georgetown, Mo.
Sneed, Bettie,	Alex. H. Sneed,	Danville, Ky.
Steele, Sarah E.	Robert Irwin,	Danville, Ky.
Stewart, Mary B.	Robert C. Stewart,	Danville Ky.
Stiles, Annie W.	H. B. Stiles,	Roxbury, Mass.
Tarkington, Julia H.	W. L. Tarkington,	Parksville, Ky.
Tarkington, Martha M.	W. L. Tarkington,	Parksville, Ky.
Tompkins, Permelia C.	John Tompkins,	Danville, Ky.
Triplett, Virginia M.	Geo. H. Yeaman,	Owensboro, Ky.
Waggener, Jennie C.	Rob't J. Waggener, M. D.	Danville, Ky.
Walker, Annie E.	W. Jason Walker,	Richmond Ky.
Warren, Cornelia M.	John F. Warren,	Danville, Ky.
Weedin, Sallie E.	Rev. Caleb Weedin,	Danville, Ky.
Weir, Bell.	James Weir,	Owensboro, Ky.
Weisiger, Martha G.	John R. Weisiger, M. D.	Danville, Ky.
Welsh, Mary J.	Mrs. John J. Welsh,	Danville, Ky.
Welsh, Mary Lou.	Geo. W. Welsh,	Danville, Ky.
Welsh, Sallie A.	Mrs. John J. Welsh,	Danville, Ky.
Westcott, Mary A.	Henry P. Westcott,	Seneca Falls, N. Y.
Williams, Sallie	Milton Williams,	Danville, Ky.
Wilson, Henrietta A.	Geo. W. Doneghy,	Danville, Ky.
Wilson, Virginia I.	Mrs. M. Wilson,	Danville, Ky.
Wing, Emma C.	S. M. Wing,	Owensboro, Ky.
Withers, Alice S.	Garland, H. Withers,	Danville, Ky.
Wollaston, Louise	Wm. Wollaston,	Danville, Ky.
Yeiser, Mary D.	Daniel Yeiser, M. D.	Danville, Ky.
Young, Eugenia	Mrs. J. C. Young,	Danville, Ky.
Young, Julia T.	Thos. P. Young,	Danville, Ky.
Young, Sallie Lee	Mrs. J. C. Young,	Danville, Ky.
Young, Zillah	Mrs. J. C. Young,	Danville, Ky.
Zimmerman, Cattie F.	J. F. Zimmerman,	Danville, Ky.
Zimmerman, Eliza F.	J. F. Zimmerman,	Danville, Ky.
Total,		150.

COURSE OF STUDY.

PREPARATORY DEPARTMENT.

FIRST TERM.

Reading and Spelling,
Primary Arithmetic,
Parley's First Book of History,
Primary Geography,

SECOND TERM.

Reading and Spelling,
Progressive Arithmetic,
Geography,
Grammar of Composition,

PREPARATORY DEPARTMENT.—SECOND YEAR.

FIRST TERM.

Practical Arithmetic,
United States History,
Geography,
English Grammar,

SECOND TERM.

Practical Arithmetic,
United States History,
Geography,
English Grammar,
Latin—commenced.

EXERCISES THROUGHOUT THE PREPARATORY COURSE.—Reading and Spelling, daily; Penmanship, daily; Drill in Writing Compositions; Oral Grammar; Dictation and Rehearsal; Biblical Science.

INSTITUTE COURSE.—MIDDLE CLASS.

FIRST TERM.

Algebra,
History of France and England,
Physical Geography,
Physiology,
Natural Philosophy,
Latin—Reader.

SECOND TERM.

Algebra,
History of Greece and Rome,
Botany,
Watts on the Mind,
Natural Philosophy,
Viri Romæ.

JUNIOR CLASS.

FIRST TERM.

Geometry,
Chemistry,
Rhetoric,
Virgil,
French,

SECOND TERM.

Geometry,
Chemistry,
Rhetoric,
Virgil,
French.

CALDWELL INSTITUTE.

SENIOR CLASS.

FIRST TERM.

Intellectual Philosophy,
English Literature,
Astronomy,
Mythology,
Cicero's Orations,
French.

SECOND TERM.



Moral Philosophy,
English Literature,
Astronomy,
Milton—Critical reading and Parsing,
Cicero's Orations,
French.

ADVANCED COURSE.—OPTIONAL.

Trigonometry,
Geology,
Logic,
History of Civilization,

Evidences of Christianity,
Butler's Analogy,
Latin,
French.

EXERCISES THROUGHOUT THE INSTITUTE COURSE.—Reading and Penmanship, daily; Elocution and Orthography, Compositions, Translations and Rehearsals; Vocal Music; Biblical Science.



TEXT BOOKS.

MATHEMATICS.

Robinson's Primary Arithmetic.
Robinson's Progressive Intellectual.
Robinson's Practical Arithmetic.
Robinson's Algebra.
Davis' Legendre.
Loomis' Trigonometry.
Wells' Natural Philosophy.
Olmsted's Astronomy.

NATURAL SCIENCES.

Cornell's Primary and Grammar School Geographies.
Warren's Physical Geography.
Gray's Botany—How Plants Grow.
Cutter's Anatomy and Physiology.
Wells' Chemistry.
Hitchcock's Geology.

RHETORIC AND COMPOSITION.

Tower and Tweed's Grammar of Composition.
Butler's English Grammar.
Quackenbos' Rhetoric.
Cleveland's English and American Literature.
Boyd's Milton's Paradise Lost.

MISCELLANEOUS.

Tower's Series of Readers.
Miss Robbins' Class Book of Poetry.
Gleanings from the Poets.
Shakspearian Reader.
Webster's and Worcester's Unabridged Dictionaries.
Parley's First Book of History.

Worcester's History.
Guizot's History of Civilization.
Colton's Atlas of the World.
Mitchell's Universal Atlas.
Watts on the Mind.
Dwight's Mythology.
Hodge's Way of Life.
Upham's Mental Philosophy.
Alexander's Moral Philosophy.
Alexander's Evidences of Christianity.
Hedge's Logic.
Butler's Analogy.

ANCIENT LANGUAGES.

Andrews' and Stoddard's Latin Grammar.
Andrews' Latin Reader.
Andrews' Viri Romæ.
Virgil, Cicero, Horace.
Gardner's Latin Lexicon.
Andrews' Latin Lexicon.
Johnson's Cicero, and Anthon's.
Kühner's Greek Grammar.
Greek Testament.
Liddell and Scott's Greek Lexicon.

MODERN LANGUAGES.

Chouquet's First Lessons in French.
Fasquelle's French Grammar, and Gengembre's Practical
Instructor.
Fivas' French Reader.
Le Grande Père.
An Coin du Feu.
Le Philosophe.
Les Anges du Foyer.
Spier's and Surenne's French Dictionary.
Ollendorf's German Grammar and Reader.

DANVILLE, KENTUCKY.

Adler's German Dictionary.
Foresti's Ollendorf and Italian Reader.
Meadow's Italian Dictionary.
Ollendorf's Spanish Grammar and Velasquez.

INSTRUMENTAL MUSIC.

Hunten's Instruction Book for Piano.
Bertini's and Czerny's Methods.
Richardson's New School.
Curtis' and Carcassi's Methods for Guitar.
Rink's, Zundel's, and Novello's Organ Methods.
Bochsa's Harp Exercises.

VOCAL MUSIC.

Concone's Exercises.
Lablache's Method.

DRAWING, &c.

Scientific Perspective.
Copying—Pencil and Crayon.
Sketching from Nature.
Painting in Water Colors and in Oil.

GENERAL REMARKS.

APPARATUS.

The Institute is furnished with a superior Church Organ, and the best seven octave Piano Fortes, Guitars and a double action Harp have also been provided. A good Chemical and Philosophical Apparatus belongs to the School, and classes have the benefit of experiments.

MODE OF STUDY.

A definite and comprehensive course of study is laid down, and the classes, beginning at the foundation of education—Reading and Spelling—are led on carefully and thoroughly, each pupil being advanced as the various branches are fully understood.

It is the aim of all who teach in this Institution to train the mind of the pupil to patient and independent thought, to generalize and condense; one of the most difficult, yet useful of lessons.

Mathematics and the Languages are specially valued for mental discipline.

CLASSIFICATION.

Real attainments constitute the basis of classification. Promotion to the higher classes will depend *entirely* on *scholarship* and *not* on the length of time the pupil may have attended *this* or *some other* Institution. Three years are necessary for the completion of the Scientific Course and four for the Classical.

A daily record is kept of the *attendance*, *scholarship* and *deportment* of each pupil.

DIPLOMAS.

Those who pass satisfactory examinations in the full course of English Studies, with one of the Ancient or Modern Lan-

DANVILLE, KENTUCKY.

guages, and are proficient in Harp, Piano, or Guitar Music, will be entitled to a diploma, the highest honor a Literary Institution can confer.

Qualification is made the sole basis of graduation and not the mere fact of having completed a course of study; but pupils receiving Diplomas must be members of the school at least one year.

GOVERNMENT.

The government of the School will be kind and parental, but decided. We aim to secure strict obedience to rules, from a principal of love, rather than of fear. Lady-like conduct is required of every pupil *at all times*. Industry, order, neatness, punctuality, courtesy, good temper and propriety of language and deportment are carefully enjoined as essential elements of the true woman.



Strict discipline and uninterrupted application are indispensable for the attainment of good scholarship, and this discipline must be maintained. Parents and guardians are therefore requested not to listen to the solicitations of their daughters and wards for permission to return home during the session, or leave school before the *actual close*.

DRESS.

Neatness and simplicity of dress are enjoined upon all; but *extravagance* in this particular is *strictly prohibited*; and patrons are particularly requested not to supply their daughters and wards with expensive apparel.

POCKET MONEY, INCIDENTAL EXPENSES, &c.

Parents and guardians are specially desired not to furnish their daughters and wards with much money. To defray the expenses of *necessary* clothing, mantua-making, books, stationery, etc. a deposit must be made with the Principal sufficient to meet the demand.



CALDWELL INSTITUTE.

SWEETMEATS, &c.

The Principal earnestly desires, that no boxes of edibles be sent to the pupils boarding in the Institute, as this practice has proved a fruitful source of evil.

PHYSICAL EDUCATION.

Particular attention will be paid to the health of the pupils and the most vigilant care exercised over them in this respect.

A commodious pleasure coach has been provided, without extra charge to convey boarders to and from town and church and also for recreation and pleasure, on Saturday, in the surrounding country.

SICKNESS.

Special provision has been made for those who may be sick. In case a pupil is sufficiently ill to need the attention of a Physician, the Principal will communicate the same *promptly* to the parent or guardian ; and should the patient desire it, she can retire from the apartment she usually occupies, to a room fitted up expressly for the sick, where she can have perfect quiet and repose ; and no danger to the remainder of the household need be apprehended in case of contagious disease.

MORAL AND SOCIAL INFLUENCES.

Students from abroad are expected to board in the Institute, with the Principal and his Associates. A well regulated household, comprising representatives from the best families in different sections of the country, must form a valuable school for *moral, intellectual and social culture*, and constitute a circle in which are found all the attractions and safeguards of a desirable and happy home. Careful attention is paid to the study of the Bible ; and the aim of the Sabbath School established in the Institute, is to impress mind and heart with religious truth, without sectarian influence. A weekly prayer-meeting is held by the pupils on Saturday evening.

DANVILLE, KENTUCKY.

BUILDINGS AND ACCOMMODATIONS.

The Buildings have been constructed solely for educational and household purposes, and with special reference to health, convenience and comfort. They are heated with steam, lighted with gas, and supplied throughout with water from five large cisterns. Hot water and cold, is conveyed into all the private rooms, and ample provision has been made for ventilation and bathing. Only two occupants to a room, and each pupil is provided with a neat and commodious *single* bed. It has been the aim of the Proprietor to furnish the apartments in such a manner as to refine the taste, and make them attractive and homelike.

The Chapel, or Study Hall, eighty feet long, fifty wide, and twenty feet high, is furnished with the latest and most approved style of school chairs and single desks, so corresponding to each other as to render the position of the pupil both easy and healthful. It has in connection six Recitation Rooms.

EXPENSES.

PER SESSION OF TWENTY WEEKS.

Board, Furnished Room, Fuel, Gas Light, and Tuition in all English Branches,	\$125 00
Washing, per month,	2 00

TUITION OF DAY SCHOLARS.

Preparatory Department, twenty weeks,	20 00
Middle, Junior, and Senior Classes, each,	25 00

N. B. No Boarding Pupil admitted for less than one year, except where definite arrangements are made to the contrary before entering. No deduction from advertised rates for any withdrawal of Boarders or Day Scholars from the Institution during the School Year, except in cases of declining health; and no deduction for absence, except for sickness at home, protracted at least one month.

EXTRA STUDIES NOT INCLUDED IN TUITION.

Piano, including use of instrument for practice one hour per day,	\$30 00
Harp,	35 00
Organ,	35 00
Guitar,	25 00
Private Lessons in Singing, or Lessons in the formation of the Voice,	25 00

CALDWELL INSTITUTE.

No charge for Chorus Singing which is practiced by the Music Pupils the larger portion of the year.

ANCIENT AND MODERN LANGUAGES.

Latin and Greek, each, - - - - -	\$10 00
French, German, Italian and Spanish, each, - - - - -	15 00

PAINTING, DRAWING, PENCILING AND EMBROIDERY.

Oil and Oriental Painting, each, - - - - -	\$20 00
Pastelle, Water Colors, Chinese, Grecian, Monochromatic, and Antique Glass Painting, each, - - - - -	15 00
Crayon and Penciling, each, - - - - -	10 00
French and English Embroidery, Worsted, Tufted, Floss, Chenille, each, - - - - -	10 00

TERMS.

For Boarders, \$150, at the beginning of the school year, together with a deposit for current expenses; the balance for Board, Tuition, &c., the 1st of February. For Day Scholars, one-half the tuition is required at the beginning of the session, the balance the 1st of February.

CALENDAR.

The school year commences on the first Monday in September, and closes the last of June, with no intervening vacation, except the customary holidays in December. The Annual Vacation embraces the months of July and August. Pupils who desire it can remain at the Institute during the vacation, by paying \$25 each extra. A Public Review of Classes is held near the close of December, and a General Examination the last of June, followed by Graduating Exercises.

Application for admission should be made as early as possible.

LOCATION.

The Institute buildings are situated on the south side of Lexington Street, about one-fourth of a mile East of town. The grounds embrace some seven acres. In healthfulness of

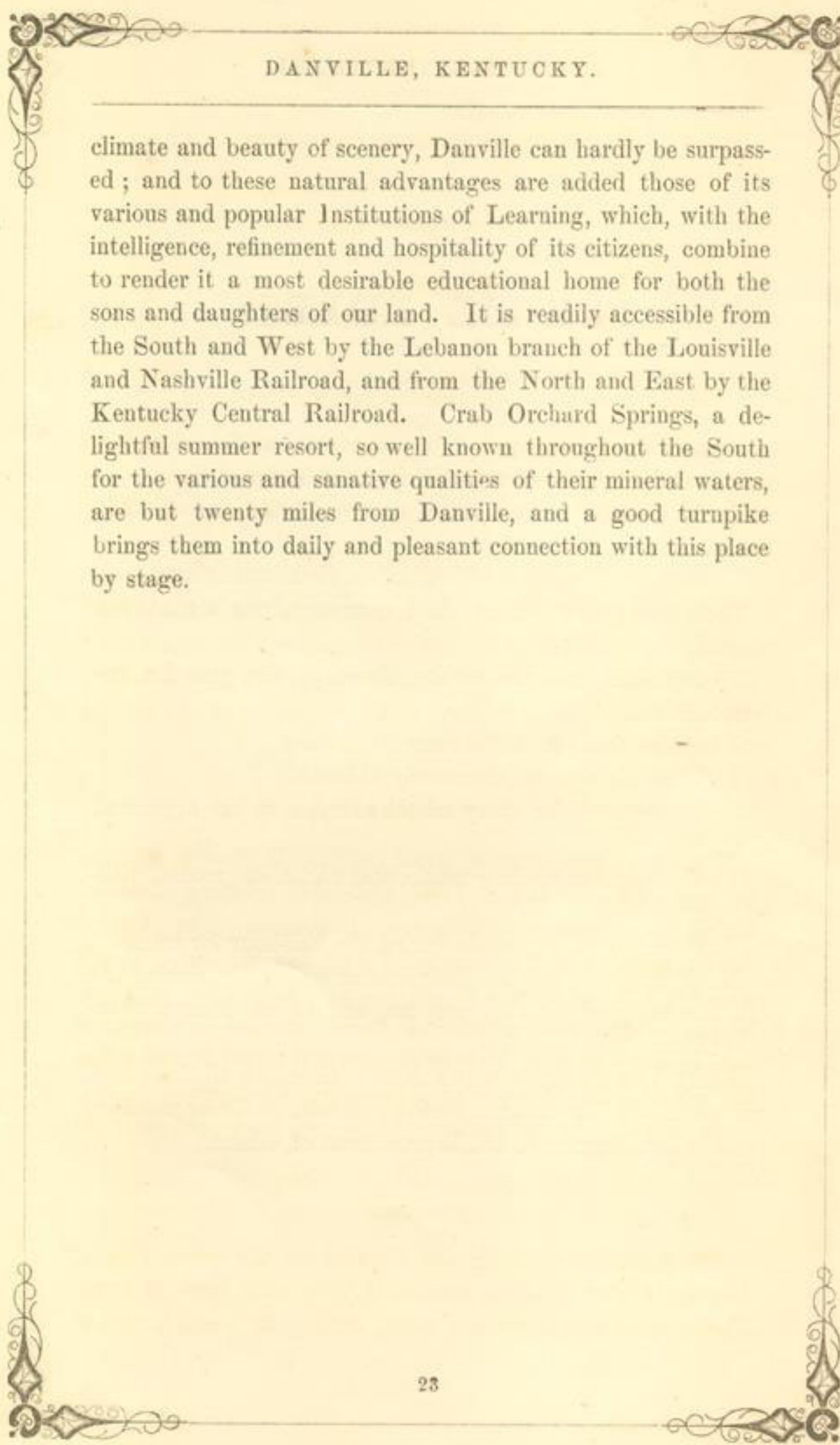

DANVILLE, KENTUCKY.

climate and beauty of scenery, Danville can hardly be surpassed; and to these natural advantages are added those of its various and popular Institutions of Learning, which, with the intelligence, refinement and hospitality of its citizens, combine to render it a most desirable educational home for both the sons and daughters of our land. It is readily accessible from the South and West by the Lebanon branch of the Louisville and Nashville Railroad, and from the North and East by the Kentucky Central Railroad. Crab Orchard Springs, a delightful summer resort, so well known throughout the South for the various and sanative qualities of their mineral waters, are but twenty miles from Danville, and a good turnpike brings them into daily and pleasant connection with this place by stage.

SCHOOL RULES.

Young ladies are required to be punctual at School and in their seats, when the silence-bell rings, at half-past eight.

To refrain from every form of communication during study hours.

To keep books clean, and contents of desks neatly arranged.

To be prompt in going to and returning from a recitation room.

To deposit in desks all books, slates, pencils, pens &c., before dismissal.

To leave school quietly as soon as excused.

To study closely and attentively at home.

To be prepared for every school exercise at the appointed time.

To abstain from visiting music and recitation rooms, without permission.

To remain on the grounds during the half-hour for recess.

Music pupils to practice *their lessons* constantly, during the full time assigned for that purpose, and to use Pianos at no other time.

Every Young lady is required to conduct at all times in a quiet and lady-like manner, and to promote, as far as possible, the comfort, happiness, and improvement of others.

FAMILY RULES AND REGULATIONS.

ARTICLE 1st. Every pupil boarding in the Institute is expected to deport herself with that degree of complaisance that marks the conduct of the true lady.

2nd. Each pupil is required to furnish one of the Matrons with a complete list of all the articles comprising her wardrobe, on entering the Institution as a boarder.

3rd. Every article of clothing must be plainly marked, and put in its proper place.

4th. Each boarder must provide her own towels and table napkins.

5th. No pupil is allowed to open accounts at any of the stores in town, nor to visit town for the purpose of shopping but once per month, and then she must be accompanied by one of the Matrons or Teachers.

6th. Articles to be washed must be put into a bag made for the purpose, with the number of pieces and the owner's name labeled thereon.

7th. Every article for personal use must be put away neatly in its proper place, and all trunks, wardrobes, and bureau drawers locked, before the occupant leaves the room for the Study Hall.

8th. Young ladies are particularly requested to exercise care in the use of all the furniture in their rooms. For any abuse of furniture, an extra charge will be made.

CALDWELL INSTITUTE.

9th. No sweetmeats, cake, confectionery, nor any articles of food whatever, to be kept by young ladies in their rooms.

10th. Ink is not to be carried from the Chapel to any apartment.

11th. Borrowing or wearing articles of clothing or jewelry, belonging to another is not allowed.

12th. Visiting rooms limited to Saturday afternoons.

13th. Young ladies are required to be uniformly punctual at prayers and at table.

14th. Pianos are not to be used for practice later than 8 o'clock at night, and pupils are requested to close the same when they leave them.

15th. Preparations for retiring to be commenced at the ringing of the first bell, and the gas to be turned off when the last bell rings.

16th. Every young lady is expected to be careful in the observance of etiquette at table.

17th. No young lady will be permitted to answer the doorbell, nor to go to the parlor, library, reception-room, dining-room, or kitchen, without permission.

18th. The Principal will feel obliged to boarders for any information pertaining to inattention or neglect of duty on the part of servants.

19th. All letter writing restricted to Friday and Saturday; and the correspondence of pupils, except with parents, must pass through the hands of the Principal or his wife. The conveying of letters, notes, or cards, to or from boarders, by day-scholars or others, without the knowledge of the Principal is forbidden.

DANVILLE, KENTUCKY.

20th. Visits of pupils in private families in town, under ordinary circumstances, will not be allowed.

21st. Attending parties, at any time during the school year, December holidays not excepted, is considered a serious evil, and consequently forbidden.

22nd. Receiving company, except it be at the special and written request of parent or guardian, and with the consent of the Principal is not allowed.

23rd. Young ladies boarding in the Institute are expected to attend church regularly, and with the Principal, except at the express wish of parent or guardian to the contrary; in which cases, they are accompanied by a teacher to other churches.

24th. Young ladies are required to exercise on the Verandas, or out of doors every morning and evening.

25th. Boarding pupils are not allowed to leave the Institute grounds, without permission from the Principal.

26th. Every pupil boarding in the Institute is expected to yield a cheerful compliance with the above specified rules and regulations.